

How the Breast Environment May Influence Breast Cancer Risk

Karin B. Michels, ScD, PhD

Professor & Chair

UCLA Department of Epidemiology

Breast - Environment?



Breast Microbiome

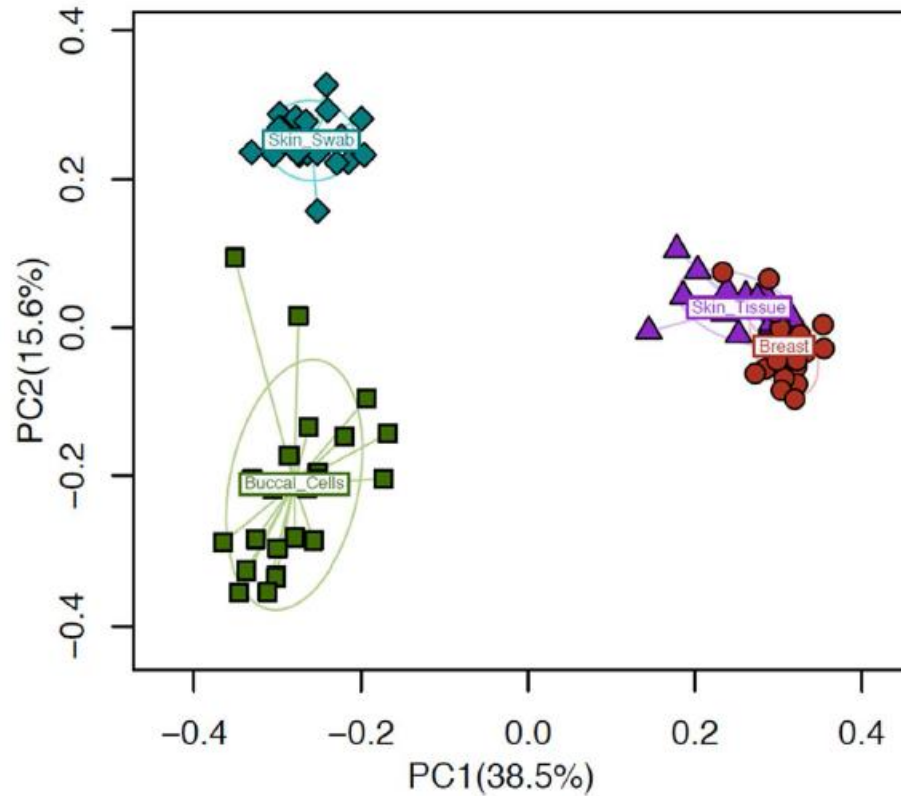

Breast Microbiome

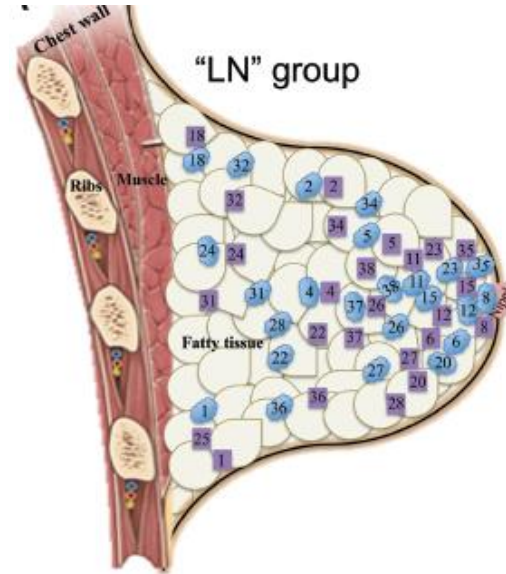
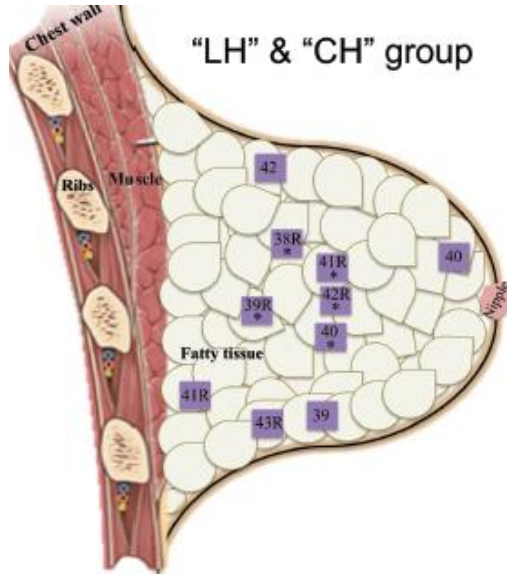

Abundance of Bacterial Phyla in Breast Tissue

16S RNA Sequencing

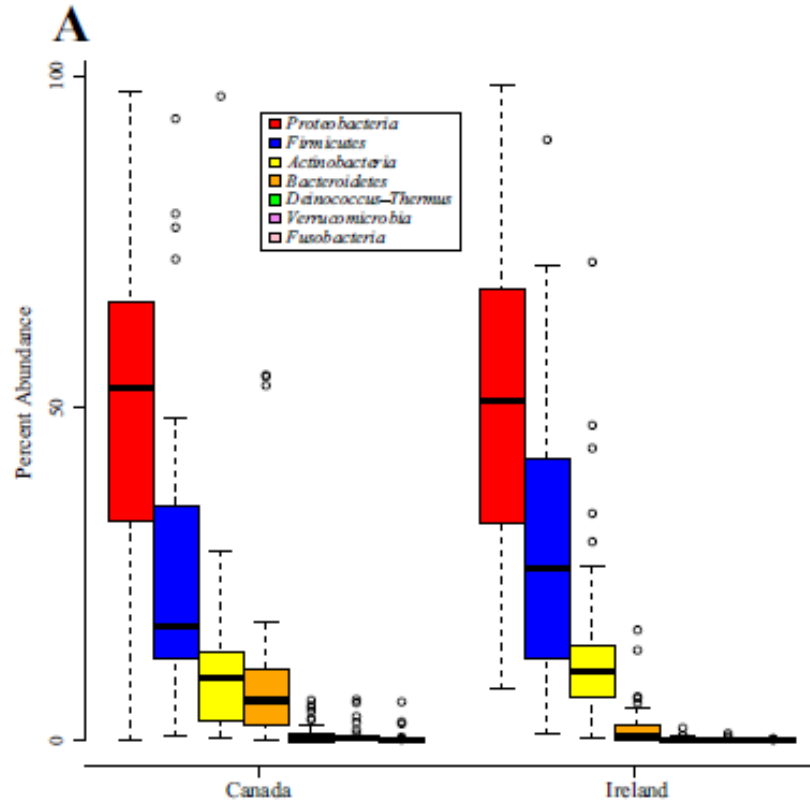

Mammary Microbiome and Breast Cancer

- Breast tissue is not sterile but contains diverse population of bacteria
- Mammary microbiome as individual as gut microbiome
- Breast microbiome may modulate risk of breast cancer

Breast Microbiome in Healthy Women vs. Normal Adjacent Tissue

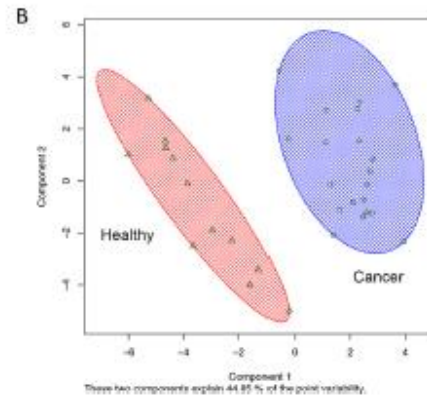
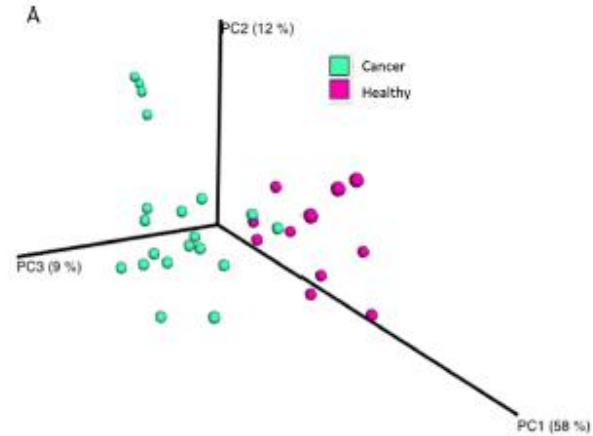

Breast Microbiome

- Bacterial DNA load reduced in tumor vs. normal adjacent and breast augmentation
- Bacterial DNA load inversely correlated with advanced disease

Questions

- Healthy normal tissue
- Prediagnostic tissue => predictive marker

Implications & Future Research

- Manipulate breast microbiome to prevent cancer
- Factors affecting breast microbiome
 - Environmental factors
 - Genetics/Epigenetics
- Microbiome of breast milk

Is Diet Important for Breast Microbiome?

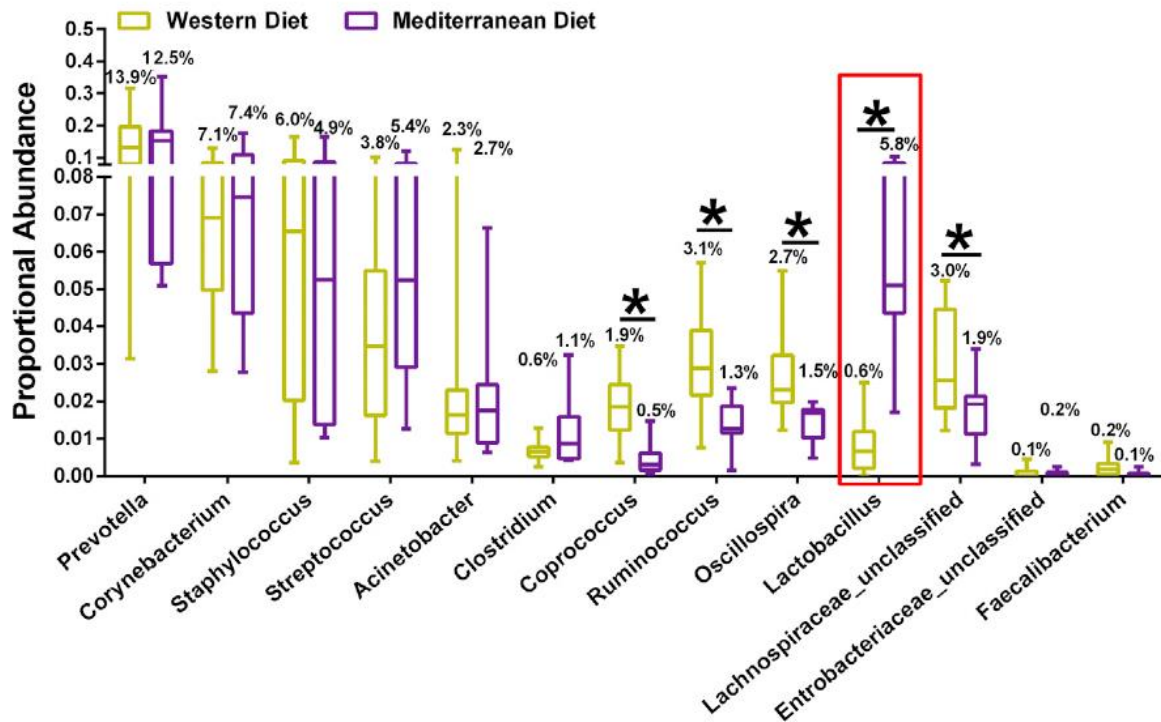

Is Diet Important for Breast Microbiome?

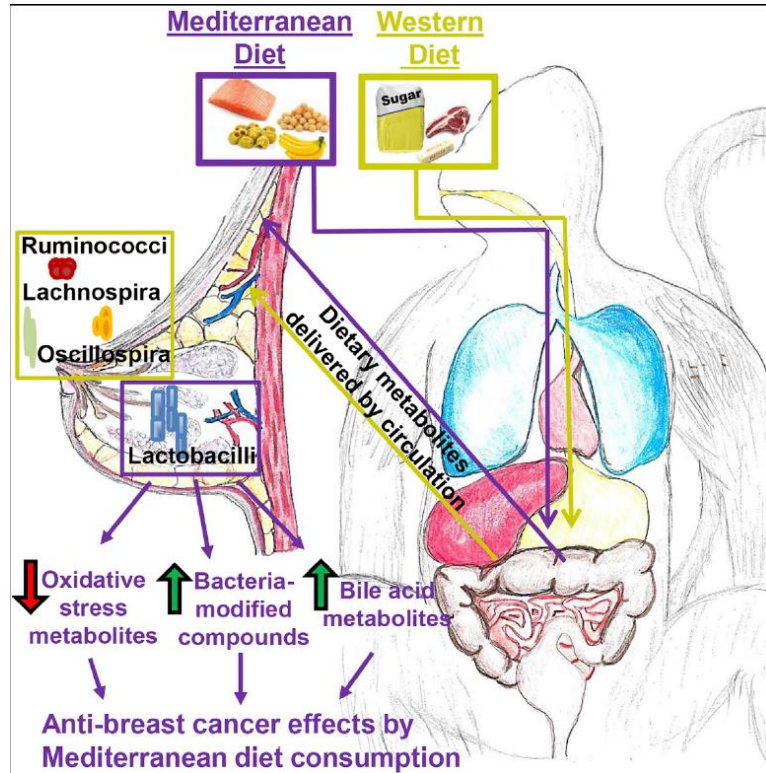

YOU ARE YOUR MICROBES

TEDEd

